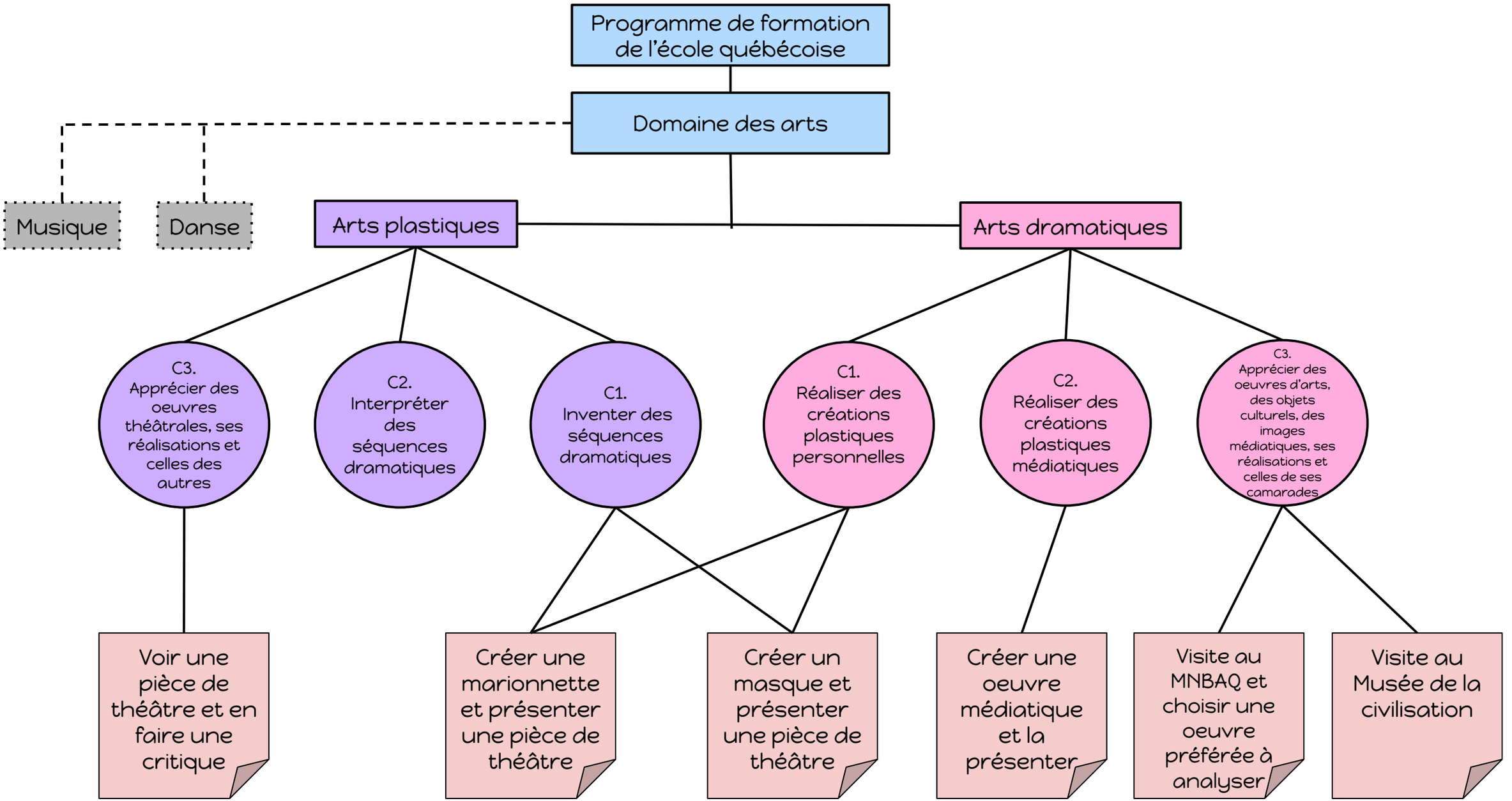Rôle de l'enseignement des arts